

257

# Basement, 5 D'Aubigny Road BH2020/02655



Brighton & Hove  
City Council

# Application Description

---

- Erection of a single storey outbuilding/shed to rear garden (part-retrospective).

# Map of application site

Application Site

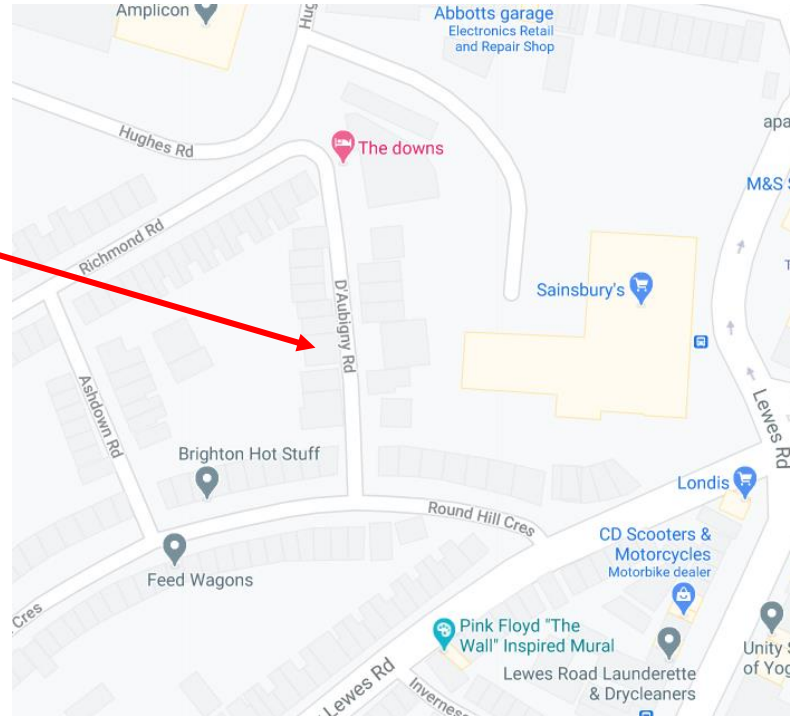
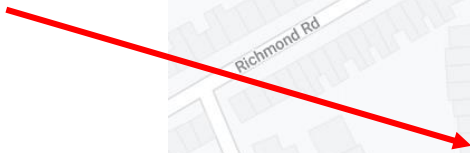

# Existing Location Plan



# Aerial photo(s) of site





# 3D Aerial photo of site



# Street photo of site

---





# Other photos of site





# Other photos of the site



View of right hand side of the outbuilding



View of left hand side of the outbuilding

# Other photos of the site

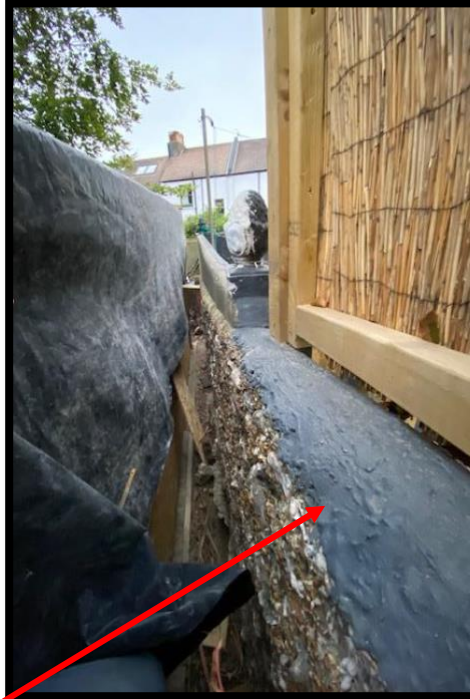

Position of outbuilding in relation to rear boundary wall

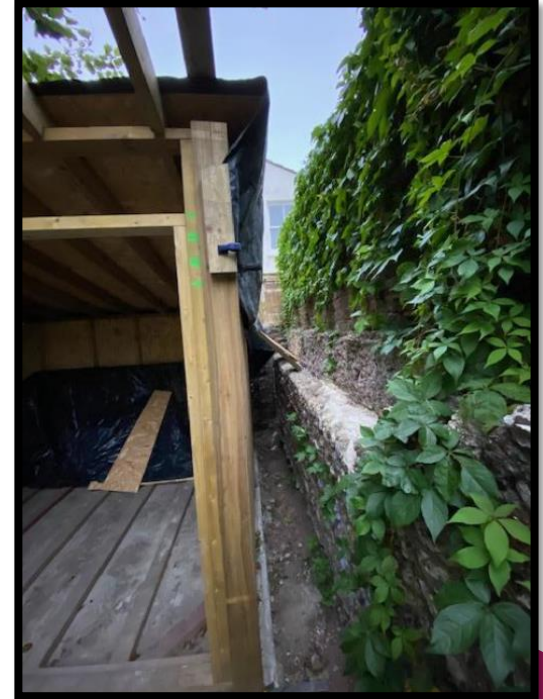

Position of outbuilding to side boundary wall.

# Proposed Block Plan



# Proposed Site Plan

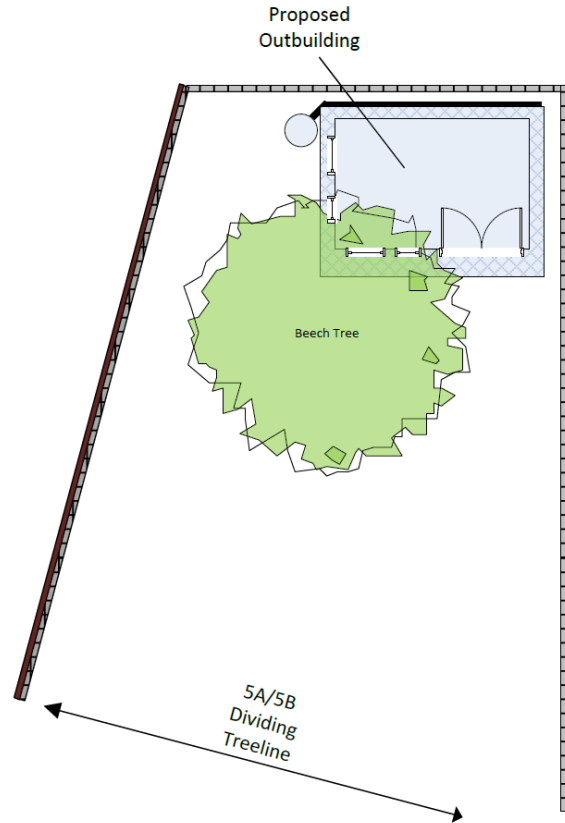



# Proposed Floorplan

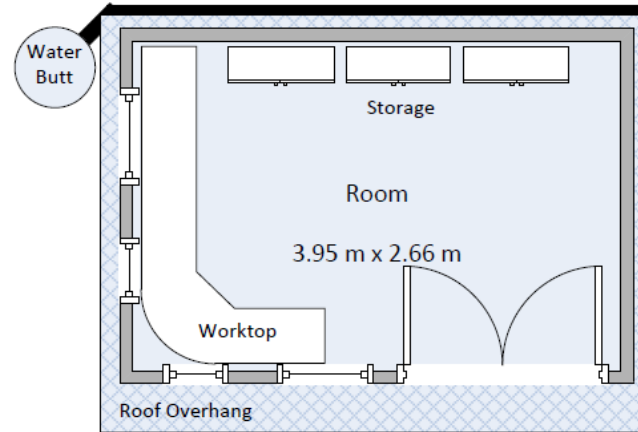

# Proposed Front Elevation

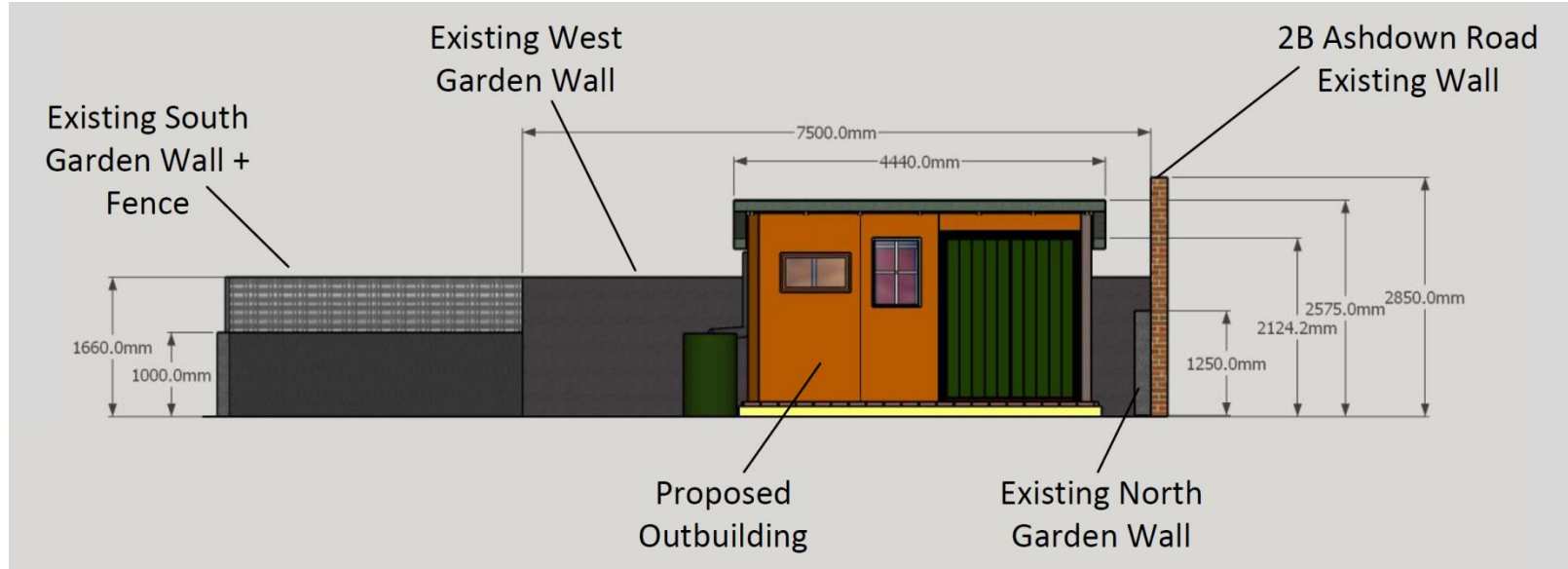

# Proposed Rear Elevation

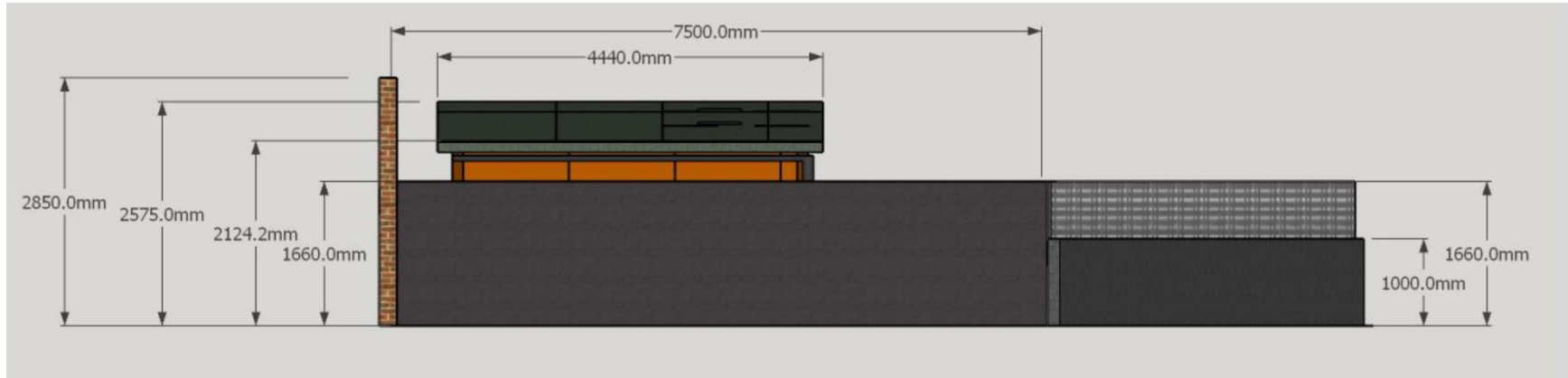

# Proposed Side Elevation

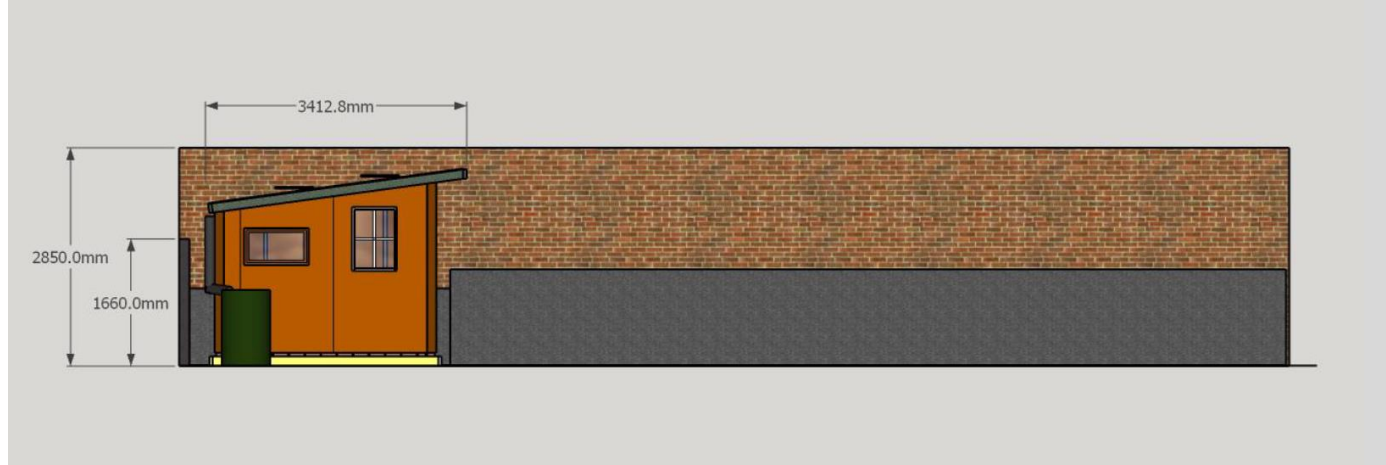



# Key Considerations in the Application

---

- Design and appearance of the outbuilding
- The potential impact on the amenities of neighbouring residents
- The potential impact on the Round Hill conservation area
- The potential impact on trees within the site

# Conclusion and Planning Balance

- Design and scale of the outbuilding considered proportionate to the application site and not highly visible from public realm.
- Outbuilding is not considered to cause significant harm to amenities of neighbours, either in terms of loss of light loss, overshadowing or loss of privacy.
- Outbuilding is not considered to cause harm to the conservation area or beech tree within the site and there is no objection from the arboriculture officer.